

SWINDON TOWN

FOOTBALL CLUB

official programme



1/-

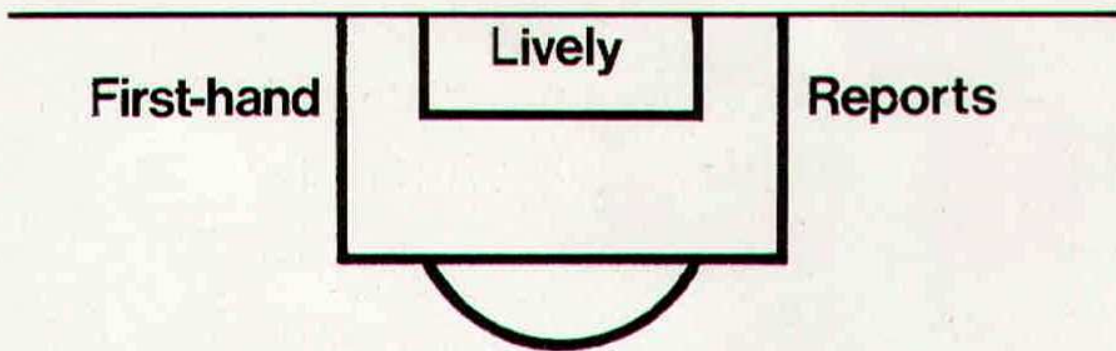

Complete Comprehensive Coverage
Close-up Action **Shots** Every Game
At home or away

The Evening Advertiser
has it covered

M^cILROYS

the Department Store
with that something extra *Service!*

Free

DELIVERIES
ESTIMATES ON CARPETS & CURTAINS
CARPET FITTING

WILLIAM McILROY (Swindon) LTD.

Tel. 5294



SWINDON TOWN FOOTBALL COMPANY LIMITED

Registered Office: COUNTY GROUND, SWINDON

President: Mr. W. J. CASTLE

Vice-President: Mr. J. DAVIES

Directors:

Chairman: Mr. H. E. LANE

Vice-Chairman: Mr. R. FRICKER

Messrs. F. L. COLLINGS, A. W. DONE, M. EARLE, C. J. GREEN, F. PLYER,
H. WILLIAMS, K. H. WILMER and Dr. J. NICHOLAS

General Manager: Mr. R. A. MORSE

Team Manager: Mr. F. FORD

TUESDAY, 30th SEPTEMBER, 1969

Division II

SWINDON v MILLWALL

Kick-off 7.30 p.m.

SWINDON TOWN	MILLWALL	OFFICIALS
1 Downsborough	1 Standen	REFEREE: Mr. J. G. D. Lewis Port Talbot
2 Thomas	2 Nichols	
3 Trollope	3 Cripps	
4 Butler	4 Dorney	
5 Burrows	5 Kitchener	
6 Harland	6 Burnett	
7 Heath	7 Possee	
8 Horsfield	8 Dunphy	
9 Smart	9 Weller	LINESMEN:
10 Noble	10 Neil	Red Flag: Mr. B. R. Stockley Swanage
11 Rogers	11 Alder	Yellow Flag: Mr. R. C. Crabb Exeter
12 Jones	12	
Colours: Red and White	Colours: White	

G. A. Streetly

Tobacconist and Confectioner

**10 BOURNE ROAD
MOREDON SWINDON
Telephone 4956**

C. Goodenough and Sons

Removal and Storage Contractors
any distance

**25 Cricklade Street Swindon
Telephone 4555 and 3855**

CECIL GREEN

Artistic Decorations in all its branches

**12 Armstrong Street
Swindon Wilts
Telephone 4593**

W. J. SELWOOD

Telephone Swindon 5884

Saddlery

General Leather Goods Manufactured and
Repaired to Your Individual Requirements

**103 BROAD STREET
SWINDON WILTSHIRE**

Notton's Cafe

COUNTY ROAD

200 yards from Ground

Perfect meals at all times

For High Class
Central Heating, Plumbing
Painting and Decorating
Electrical Installations
and Repairs

NORTH WILTS Sanitary and Heating Co. Ltd.

**NEWPORT STREET SWINDON
Telephone 5373/4**



THE ALCOHOL FUEL

COATE GARAGE

REPAIRS - OVERHAULS - WELDING
SERVICING - REBORING - TYRES

Props. E. V. & W. H. Mattick
Marlborough Road Swindon

Leese, Ing & Co. Ltd.

Mineral Water and
Squash Manufacturers

LANSDOWN ROAD SWINDON

Telephone 22744

Maylott Studios

For Group and Sports Photographs

Official Photographer to
Swindon Town Football Club

31 Faringdon Road

Telephone 22792

Always at your service

L. Bibby

For all Types — Rags, Iron and Metal, etc.
Spot Cash Paid. Please Telephone 2101
and our van will call.

**THE PADDOCK ERMIN STREET
STRATTON ST. MARGARET**

news & views

The struggle for points becomes increasingly difficult, as both ourselves and our opponents today are finding out. Last season Millwall were at one time very much in the running for promotion to the First Division. They have found life much more difficult this season, and are in a very low position in the League table. Despite this fact, or maybe in view of it, they will be a difficult team to beat. Millwall, always a strong, hard side, have their backs to the wall, and will fight for every ball.

Although the two clubs have been in different Divisions of the league for a short period, we have missed them, and are pleased indeed to welcome them back to the County Ground. We are real old friends because, like us, Millwall has spent many seasons in Division 3, although they have had several spells in Division 2 for much longer time than Swindon.

One is always assured of a great welcome (in many ways) at their tight little ground, "The Den", and one could recall many fine tussles between the clubs. Some of our older supporters can go back with me to one famous occasion "in the fog".

We welcome the team and officials, and it will be a pleasure to meet their Chairman for some years, Mr. Purser. Like many others he has known the varying fortunes of football clubs. Also we welcome that doyen of managers, Mr. Benny Fenton, a real gentleman and a credit to football, even though he was tough and hard as a player. Many remember him at West Ham, and later Charlton, where we believe he was a colleague of our present manager, Mr. Fred Ford. There should be some wonderful stories and reminiscences in that little office after the match. Hope he doesn't do any cooking!

Most supporters remember Mr. Fenton as a highly successful manager at Colchester, and now Millwall. Nice to know you, sir!

So we are out of the League Cup Competition, and our hopes of another run and a Wembley appearance have disappeared. But as one so aptly remarked on Wednesday evening — "There is still the F.A. Cup".

The match at Oxford aroused little interest in Swindon. It is a long time since we returned over 2,000 tickets for a cup-tie, and that one only thirty miles distant. It seemed strange with our supporters so greatly outnumbered compared with those of our opponents. Nevertheless the gate was quite large, over 18,000, and the game itself was quite a thrilling one. Excitement in plenty, especially in the visitor's goalmouth. Chances were created, some missed, some producing splendid saves, especially by Peter Downsborough, and two efforts headed off the goal line.

Most will agree Oxford deserved to win, despite the fact that Swindon produced a good fight back in the last quarter-of-an-hour, and could easily have equalised in that period. The only goal scored was a good one, in the way the centre was headed into the net, but the moves leading up to the final centre were somewhat fortunate. Naturally everyone connected with the Club is disappointed, but such is football, and after all, to hope for or expect a repetition of last season is surely too much. So now to League football. Next Tuesday, 7th October, we travel to Carlisle, and that concludes the mid-week games, and the team can settle down to Saturday matches up to Christmas, and those will be quite difficult enough with visits from many outstanding teams.

THE GREAT WESTERN HOTEL

(OPPOSITE SWINDON RAILWAY STATION)

The business man's hotel with a top class
steak bar too!

Specialists in
LUNCHEONS and DINNERS
WEDDING PARTIES and RECEPTIONS
good food — quick service

J. ARKELL and SONS LIMITED Telephone SWINDON 22047

Mills and Merricks Limited

16-17 Bridge Street Swindon

Telephone 5365/6

"HOME OR AWAY"

our function is to ensure that your home is
tastefully and economically furnished

SWINDON'S COMPLETE HOUSE FURNISHERS

New City Office Supplies Limited

Office and Stationery Suppliers
to Industry and Commerce
6 Commercial Road Swindon
Telephone Swindon (STD Code 0793) 4605



CLARK BROS. (Swindon) LTD

Building and Civil Engineering Contractors

CONSULT US FOR

BUILDING AND CIVIL ENGINEERING
CONSTRUCTION IN ALL ITS PHASES

STRATTON ROAD

SWINDON

Telephone Swindon 27261

Supporters' Club Notes

Whilst expressing a natural disappointment, most supporters who went to Oxford last Wednesday for the League Cup-tie acknowledge that Oxford United deserved the 1—0 result. Most of them also agree that it was a real good game in its own right, so whilst we look forward to a better run in the F.A. Cup, our good wishes go to Oxford in the League Cup.

The Supporters' Club has received a most unusual gift from Miss Joan Hamilton, whose late father was a one-time Director and Treasurer of Swindon Town Football Co. Mr. Hamilton will be remembered by many as the genial host of the Eagle Hotel, which used to be in Regents Street, on the present Littlewood Stores site. The gift consists of a number of photographs of Swindon Town teams in years gone by, and these will be hung in due course in the Social Club. They will revive many memories of our older members.

Last Thursday evening an informal meeting of our Weekly Competition Agents discussed the Competition generally. It was agreed that the attraction of the Competition lay in its close connection with football results, and also that winners were automatically informed when winning prizes, and that this principle must continue. Steps are to be taken to increase sales by more publicity. Supporters are invited to help in this work, which has proved vital to the Town's existence on more than one occasion, by becoming competitors and, just as important, by becoming Agents. Club Committees of any sport can swell their own funds. For particulars, please contact our Promoter, Mr. Phil Hart, 65 Pavenhill, Purton (Tel. Purton 601) or meet him in the Supporters' Club H.Q.'s every Friday evening from 6 p.m. until 7.30 p.m. or every Saturday afternoon from 1.30 p.m. to 3 p.m. He will arrange for the nearest Agent to call on you, if you wish to join the Competition, or will give you all details and assistance if you wish to be an Agent.

This year's Handbook is going well, but we would like to get it to our supporters from outlying districts, who sometimes don't have time to go to our Kiosk before or after the games. If you have a newspaper shop, or are members of other social clubs nearer your home, why not take a bundle of 50 or 100 for sale? Our Sales Secretary will be pleased to assist you, and there is a discount for sales of this nature. Please call or write to: The Souvenir Sales Secretary, Swindon Town Football Supporters' Club, Social Club, County Ground, Swindon.

Face in the crowd – is it you?



In all future editions of this Season's programme we shall publish a photograph of a small section of the crowd at a previous match, one member of which will be clearly indicated by means of a circle. This person will be entitled to a free seat at the next match on producing the programme at the office.

WE AIM TO PLEASE — TRY US

Tunleys

(1)

Glass (2) Wallpaper (3)

Paint (4) Polishes (5) Artist Materials (6)

Prints (7) Ladders (8) Mirrors (9) Brushes (10) Aladdin Heaters (11)

MEMBERS OF THE



12/13 Gloucester Street Swindon Wiltshire



throughout the West

you will find Bradley Estates beautifully situated to meet the requirements of modern living. If you are thinking about a new home and would like to receive full details of our current and planned estates write now to 74 Victoria Road Swindon Wiltshire. Please send me details of

- Green Meadow Estate, Swindon, Wiltshire
- Nythe Estate, Swindon, Wiltshire
- Monkton Park Estate, Chippenham, Wiltshire
- Park Hill Estate, Frome, Somerset
- Damory Down Estate, Blandford Forum, Dorset
- Harkwood Farm Estate, Poole, Dorset
- Roman Way Estate, Bourton-on-the-Water, Gloucestershire

Name.....

Address.....



BRADLEYESTATES

our visitors



MILLWALL FOOTBALL CLUB

Season 1969/70

BRYAN KING (Goalkeeper)

Born at Bishops Stortford this 22-year-old 'keeper joined Millwall via Chelmsford City in June 1967. In his first season he made 17 First Team appearances, but last season was the regular custodian and altogether had 45 outings in the Senior side. Height 6ft. 2ins.

JOHN GILCHRIST (Full back)

John is the longest serving member of the Millwall staff having been with the Club since April 1961. A Scot from Wishaw, John has had 308 First Team appearances since joining the Club, in spite of injury.

HARRY CRIPPS (Full back)

Like Gilchrist, Cripps has been with the Club for 8 years, having arrived at the Den a couple of months later than John. His previous club was West Ham United. He has had 226 First Team appearances for the Millwall Club. Height 5ft. 10ins. Weight 13st. 8lbs.

BRIAN NICHOLS (Full back)

Age 24, he joined Millwall in July 1968 after 5 years with Fulham. Has yet to make his League debut with Millwall.

KEN JONES (Half back)

Now in his sixth season with Millwall having joined them from Southend United in September 1964. A useful stalwart who started his career as an inside forward and was converted to a wing half when he joined Millwall. Height 5ft. 11½ins. Weight 12st. 3lbs.

GEORGE JACKS (Half back)

George, who is 23, joined the Millwall staff in July 1965 on a free transfer from Queen's Park Rangers. Since the Club gained Second Division status three seasons ago has gained quite a reputation for marking the opposition key man out of the game. Height 5ft. 6½ins. Weight 10st. 13lbs.

BARRY KITCHENER (Half back)

Barry is a product of the Millwall Youth scheme. Now 21 years of age he became an apprentice in August 1964 and turned full-time in August 1965. With the departure of Brian Snowden he took over the role of centre half in the League side and has not missed a League game during the past two seasons. Height 6ft. 1½ins. Weight 13st. 8lbs. Born in Dagenham.

DEREK POSSEE (Forward)

Bought from Spurs in August 1967, Derek, who is 23, was leading goalscorer for the Club last season with 16 goals. Cost the Club a record transfer fee. Born in Southwark.

RON HOWELL (Forward)

Yet another product of the Club's youth policy. Signed as an apprentice in August 1965 and became full-time in March 1967 making his debut for the First Team a couple of days later.

EAMONN DUNPHY (Forward)

Born in Dublin. Has been many times capped for Eire. Began his career with Manchester United in 1960. Moved to York City in 1965 and was transferred to Millwall in January 1966. Height 5ft. 8ins. Weight 8st. 13lbs. Clever mid-field player. Age 24.

WILLIAM NEIL (Forward)

A Scot, age 24, who joined the Club from Scottish Junior club, Bonnyrigg Rose in March 1964. Also had a season with Hibernian in 1962/63. Height 5ft. 7ins. Weight 10st. 10lbs.

KEITH WELLER (Forward)

London born at Islington. Previously with Spurs. Transferred to Millwall in May 1967. Joint leading goalscorer last season. Age 23. Toured New Zealand and Far East with F.A. Touring Party during last close season.

GORDON BOLLAND (Forward)

Began his career with Chelsea in 1959. In 1962 moved to Leyton Orient. In 1964 moved to Norwich City and in 1967 to Charlton Athletic. Transferred to Millwall in October 1968. Height 6ft. Weight 12st. 4lbs.

BRENDAN MULLEN (Forward)

Born Oleraine. Irish Under-23 International. Two seasons with Fulham. Joined Millwall July 1969.

DON ROGERS SPORTS
29 FARINGDON ROAD SWINDON

Telephone 27378

Main suppliers to Swindon Town Football Club
Stockists of
All leading makes of Football Boots and Clothing
Table Tennis, Badminton, Rugby and Hockey equipment
IN FACT THE COMPLETE SPORTS OUTFITTER

RIMES of SWINDON

SPECIAL FOOTBALL EXCURSION

		Fare	
		adult	child
Saturday, October 4th	BOLTON	28/-	21/-
Dept. 7.30 a.m.			
SERVICE DIRECT TO THE GROUND			
ALL SEATS NUMBERED AND RESERVED			

Book now at
102 Commercial Rd., Swindon **46 Cricklade St., Cirencester**
Telephone 27113 Telephone 3479

or with any of Rimes Booking Agents

Dobell Shearman & Co. Ltd.

HIGH STREET SWINDON

Telephone 4961

FANCY and COMMERCIAL STATIONERS
TYPEWRITERS and OFFICE EQUIPMENT

Greetings Cards for all Occasions
from Leading Art Publishers



W. J. CASTLE

Office and Bakery

4 and 5 MARKET STREET
SWINDON

Telephone 22017

Specialists—

BIRTHDAY CAKES - WEDDING CAKES
DAIRY CREAM - PASTRIES
BUNS - ROLLS - SPONGES



Fixture List - Division I I

1969

August

9 Blackburn Rovers	(A)	0—2
13 Cardiff City	(A)	2—2
16 Carlisle United	(H)	2—2
19 Cardiff City	(H)	2—1
23 Aston Villa	(A)	2—0
30 Charlton Athletic	(H)	5—0

September

2 League Cup (2) Swansea	(A)	3—1
6 Blackpool	(A)	2—3
13 Oxford United	(H)	0—0
16 Middlesbrough	(A)	0—0
20 Queen's Park Rangers	(A)	0—2
24 League Cup (3) Oxford	(A)	0—1
27 Leicester City	(H)	1—1
30 Millwall	(H)

October

4 Bolton Wanderers	(A)
7 Carlisle United	(A)
11 Sheffield United	(H)
15 League Cup (4)		
18 Hull City	(H)
25 Portsmouth	(A)
29 League Cup (5)		

November

1 Norwich City	(H)
8 Birmingham City	(A)
15 Watford	(A)
19 League Cup Semi-Final		
22 Huddersfield Town	(H)
29 Preston North End	(A)

December

3 League Cup Semi-Final		
6 Bristol City	(H)
13 Oxford United	(A)
20 Blackpool	(H)
26 Aston Villa	(H)
27 Charlton Athletic	(A)

1970

January

3 F.A. Cup (3)		
10 Queen's Park Rangers	(H)
17 Leicester City	(A)
24 F.A. Cup (4)		
31 Bolton Wanderers	(H)

February

7 Sheffield United	(A)
14 Blackburn Rovers	(H)
21 Portsmouth	(H)
28 Hull City	(A)

March

7 Huddersfield Town	(A)
14 Preston North End	(H)
21 Bristol City	(A)
28 Watford	(H)
30 Norwich City	(A)
31 Birmingham City	(H)

April

4 Millwall	(A)
11 F.A. Cup Final		
14 Middlesbrough	(H)

League Table - Division I I

(up to and including Saturday, 27th September, 1969)

	P	W	D	L	F	A	P
Queen's Park Rangers	11	8	1	2	25	13	17
Sheffield United	12	7	2	3	20	10	16
Blackburn Rovers	11	6	3	2	15	4	15
Huddersfield Town	11	6	3	2	17	10	15
Leicester City	11	5	4	2	17	11	14
Cardiff City	11	5	4	2	16	11	14
Carlisle United	11	5	3	3	16	15	13
Hull City	12	5	2	5	18	16	12
Norwich City	12	5	2	5	11	15	12
Swindon Town	11	3	5	3	16	13	11
Birmingham City	11	4	3	4	13	14	11
Middlesbrough	12	4	3	5	10	15	11
Charlton Athletic	12	3	5	4	10	20	11
Bolton Wanderers	11	4	2	5	16	14	10
Blackpool	11	4	2	5	11	18	10
Oxford United	10	3	3	4	8	10	9
Portsmouth	11	3	3	5	11	17	9
Bristol City	10	3	2	5	13	12	8
Preston North End	11	2	4	5	8	10	8
Watford	11	2	3	6	9	12	7
Millwall	10	1	4	5	13	22	6
Aston Villa	11	1	3	7	7	17	5

Hatton's Newsagency

A. J. D. & N. J. Woodhouse

Newsagents :: Tobacconists
Confectioners

Agents for Wessex School of Motoring
Booking Agents for Rimes Coaches

6 REGENT CIRCUS (near G.P.O.)
Telephone Swindon 22731

BRETTS

PET and GARDEN SUPPLIES

32-33 Commercial Road
and
6 Cromwell Street Swindon

THE PORK SHOP

(Swindon Bacon Curing Co. Ltd.)

Specialists in

Bacon - Pork - Cooked Ham

50 FLEET STREET SWINDON
Telephone 22122

J. WILMER

Coal Merchants

St. Margaret's Road Swindon

Telephone 22535

SOUTHERN LAUNDRY CO. LTD.

Launderers and Dry Cleaners

HAYDON STREET SWINDON
Telephone 4161

At Your Service

A. E. LUDLOW LIMITED

Wholesale Fruit and Potato Merchant

COLBOURNE STREET
SWINDON WILTSHIRE
Telephone Swindon 3583

We deliver Fresh Fruit, Vegetables
and Potatoes daily—**Wholesale Only**

FOR ALL YOUR ANGLING NEEDS
CONSULT

Frank Woodward

Swindon's Fishing Tackle Specialist

25 HAVELOCK STREET SWINDON
Telephone 3879

For Paints of Good Quality

H. S. Hodges & Sons

(SWINDON) LTD.

Cricklade Road Swindon
Telephone 22422

Dulux, Brolac, Valspar, Wallcharm, etc.

24 hour Delivery
Service -

YOUR COMPLETE JANITORIAL SERVICE

Wilts Cleaning Supply Service

Kembrey Warehouse Rear 255 Cricklade Road
SWINDON

Telephone 21012

Represented by G. ALEXANDER
Telephone Swindon 27833



Photograph by R. Marsh

Arthur Horsfield.

HARRY LUNN

(EX NOTTS COUNTY, PORTSMOUTH and SWINDON TOWN F.C.)

Fish Bar and Restaurant
27-28 COMMERCIAL ROAD SWINDON

RESTAURANT open 9 a.m. to 10 p.m. for

Snacks - Lunches - High Teas - Evening Meal

FISH BAR open Mid-day and Evenings until 11 p.m.

HULFORD MOTORS LIMITED

SELF DRIVE HIRE

Fleet of 1969/8 Fords Escorts De-Luxe
Cortinas De-Luxe Cortinas 1600 Estate
(Bench Seat Column Change) — Zephyr V4s

SHRIVENHAM ROAD

(200 yards from Football Ground)

Telephone 4934

Large Car Park Available

COWLEY BROS. (Wroughton) LTD.

BUILDERS OF MODERN ATTRACTIVE
HOUSES and BUNGALOWS

Developments at

SWINDON

WROUGHTON

BADBURY

Office

28 NEWPORT STREET
SWINDON

Telephone Swindon 6870

Reserved for British Rail



Inter-City

UNDER-23 INTERNATIONAL MATCH
ENGLAND v. SOVIET RUSSIA

at **OLD TRAFFORD, MANCHESTER**
on **WEDNESDAY, 22nd OCTOBER, 1969**

Kick-off 7.30 p.m.

Reserved seats can be purchased in advance, prices **10/-, 12/6** or **15/-**. Please make applications direct to: The Secretary, Manchester United F.C., Old Trafford, Manchester, M16 ORA.

Applications should include remittance and stamped, addressed envelope which should be marked "U.23" on the bottom left hand corner.

Admission to the Groundside and Paddocks will be by payment at the turnstiles on the night of the match at usual League prices.



Going by Car?

CARLISLE

Tuesday, 7th October, 1969

SWINDON to CARLISLE . . .

Leave by Cricklade Road A345 to **Cricklade and Cirencester.**

15½ miles

Take A417 out of Cirencester then A435 via Baunton and Seven Springs to **Cheltenham.**

31½ miles

Leave by A4019 and A38 to Tewkesbury, keep left to the M50 Motorway—follow signs "Birmingham M50", at 1½ miles on join M5. At end of Motorway join A456—follow signs "North West M6" and join the A4123 to **Wolverhampton.**

90½ miles

Leave by A449 and on to the A5 and at Gailey roundabout take 3rd road off to join M6 Motorway, follow signs "North West and Stafford", continue to end of Motorway. Follow signs "Kendal A6" via Milnthorpe to **Kendal.**

228 miles

Stay on A6 through Kendal and via Shap to the **M6 Motorway.**

249½ miles

Follow M6 until end of Motorway then join A6 and follow signs "The North Carlisle A6" at 1 mile on, at roundabout take 2nd road then via Plumpton Wall and High Hesket to the ground via London Road, Rydal Street and Broad Street, **Carlisle.**

273½ miles

Route kindly supplied by R.A.C.



Suppliers to the Swindon Team
MAY WE SUPPLY YOU?



EARLE

of Chippenham Limited

MAIN

FORD

DEALERS

COCKLEBURY ROAD CHIPPENHAM

Telephone 3255

H. HIBBERD LIMITED

FOR YOUR EARTH-MOVING EQUIPMENT

Plant Hire Contractors



40 NEWPORT STREET SWINDON

Telephone Swindon 6125

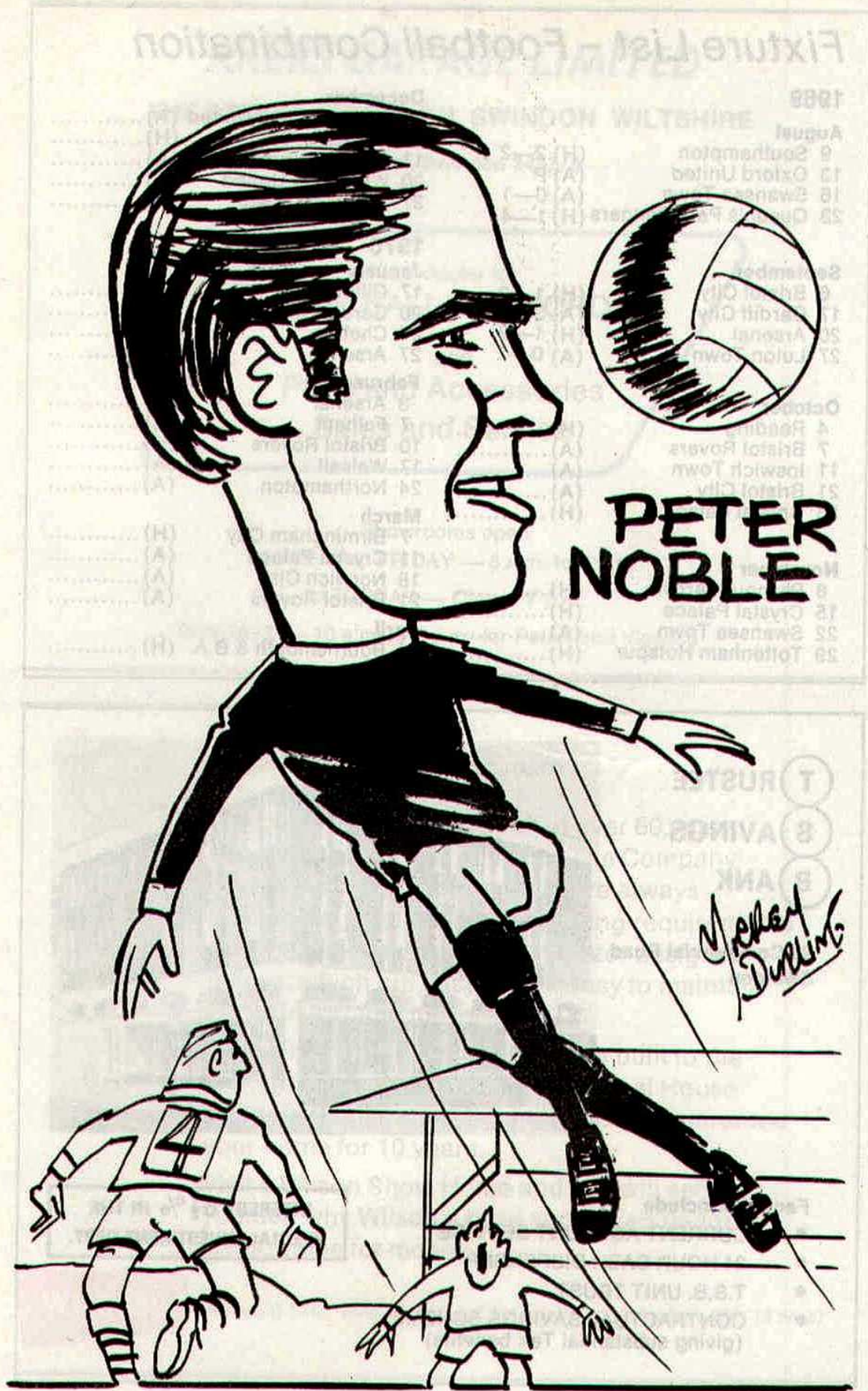

**PETER
NOBLE**

Mickey Doolin

Fixture List - Football Combination

1969

August

9 Southampton	(H) 2—2
13 Oxford United	(A) P
16 Swansea Town	(A) 0—1
23 Queen's Park Rangers	(H) 1—4

September

6 Bristol City	(H) 1—2
17 Cardiff City	(A) 3—2
20 Arsenal	(H) 1—2
27 Luton Town	(A) 0—2

October

4 Reading	(H).....
7 Bristol Rovers	(A).....
11 Ipswich Town	(A).....
21 Bristol City	(A).....
25 Crystal Palace	(H).....

November

8 Plymouth Argyle	(H).....
15 Crystal Palace	(H).....
22 Swansea Town	(A).....
29 Tottenham Hotspur	(H).....

December

8 Peterborough United	(A).....
13 Leicester City	(H).....
17 Plymouth Argyle	(A).....
20 West Ham United	(A).....
27 Swansea Town	(H).....

1970

January

17 Gillingham	(A).....
20 Cardiff City	(H).....
24 Chelsea	(H).....
27 Arsenal	(A).....

February

3 Arsenal	(H).....
7 Fulham	(H).....
10 Bristol Rovers	(H).....
17 Walsall	(A).....
24 Northampton	(A).....

March

7 Birmingham City	(H).....
11 Crystal Palace	(A).....
18 Norwich City	(A).....
21 Bristol Rovers	(A).....

April

4 Bournemouth & B.A.	(H).....
----------------------	----------

T RUSTEE
S AVINGS
B ANK

93 Commercial Road
Swindon

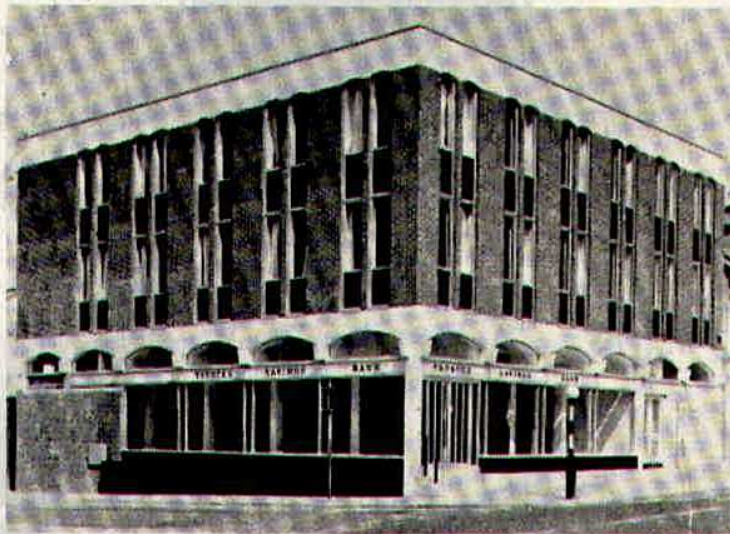

Facilities Include

- CURRENT ACCOUNT SERVICE
- 24 HOUR CASH DISPENSER
- T.S.B. UNIT TRUST
- CONTRACTUAL SAVINGS SCHEME (giving substantial Tax benefits)

**INTEREST 6½% IN THE
SPECIAL INVESTMENT DEPT.**

AKERS GARAGE LIMITED

THE STREET MOREDON SWINDON WILTSHIRE

Telephone Swindon 3457/8

main dealer for
VAUXHALL/BEDFORD
and
Parts and Accessories
Sales and Service

Showrooms open
MONDAY to FRIDAY — 8 a.m. to 8 p.m.
SATURDAY — Closed 7 p.m.
SUNDAYS — 10 a.m. to 2 p.m. for Petrol and Viewing



MODERN LIVING IN EXPERIENCED HANDS

Wilson homes are the result of over 60 years experience in house building. The Company Architect and his design team are always researching into the ever changing requirements of home buyers, to give them better designed homes, which are easy to run, easy to maintain and comfortable to live in.



All our houses and bungalows are built to the stringent specification of the National House Builders Registration Council who will guarantee your home for 10 years.

Visit a Wilson Show Home and you will see for yourself why Wilson's have such a reputation in giving value for money.

WILSON

(Swindon) LTD., 90-92 Commercial Road, Swindon Telephone 6361 (3 lines)

seating manufacturers for Stadium Seats Ltd

- * Heavy, medium and light steel fabrication
- * Custom made production line equipment
- * Ancillary work for industry and the building trade

FAST EFFICIENT SERVICE BY



MARTYN LYNSHAW LTD

BOUNDARY WORKS - STRATTON ROAD - SWINDON - WILTS

Telephone 21844

spectator seating in high density polyethylene

- * Supplied to over 36 Football League clubs
- * Any colour. No maintenance
- * Industrial seats for the food, electronics and pharmaceutical industries
- * Largest supplier of spectator and industrial seating in Europe

STADIUM SEATS LTD

STRATTON ROAD - SWINDON - WILTS Telephone 21844